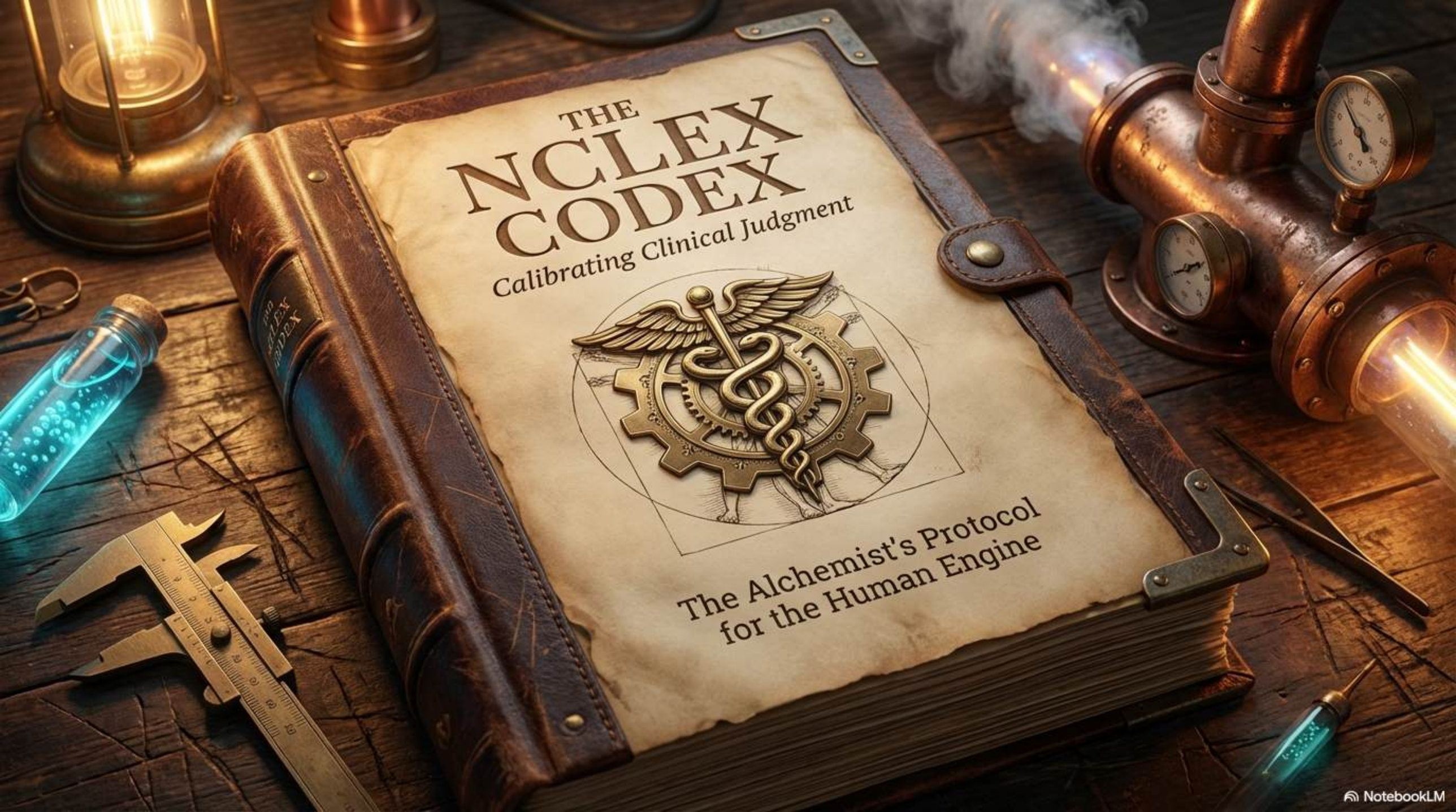
THE
NCLEX
CODEX
Calibrating Clinical Judgment
The Alchemist's Protocol
for the Human Engine
NotebookLM

The Trinity of Mastery

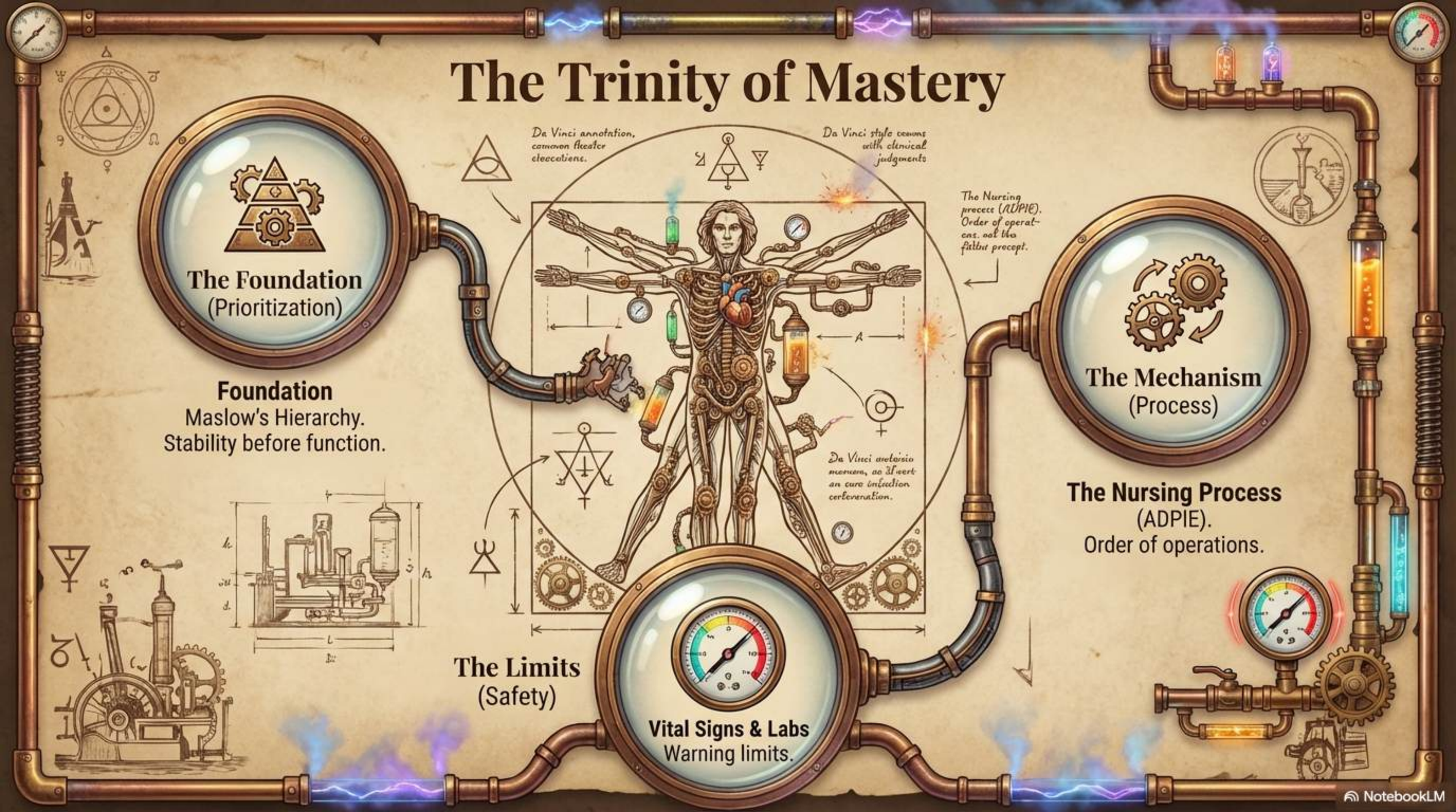

NotebookLM

Tier 1 Priority: The Foundation

Fuel Inventory

- Oxygen (Airway/Breathing)
- Fluids & Nutrition
- Shelter & Temperature
- Elimination
- Rest & Comfort

NotebookLM

The Nursing Mechanism: ADPIE

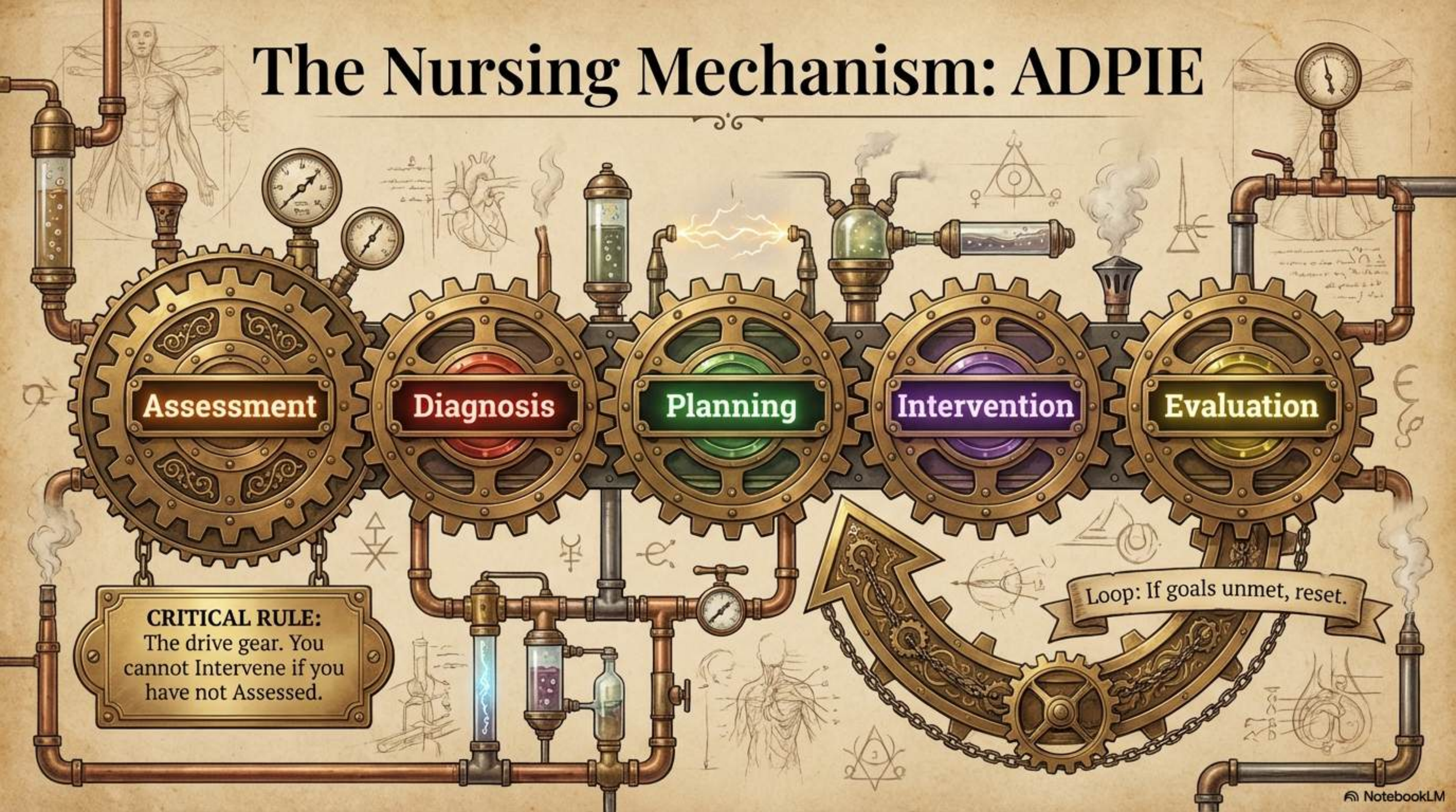

NotebookLM

Triage Protocols: Flow Control

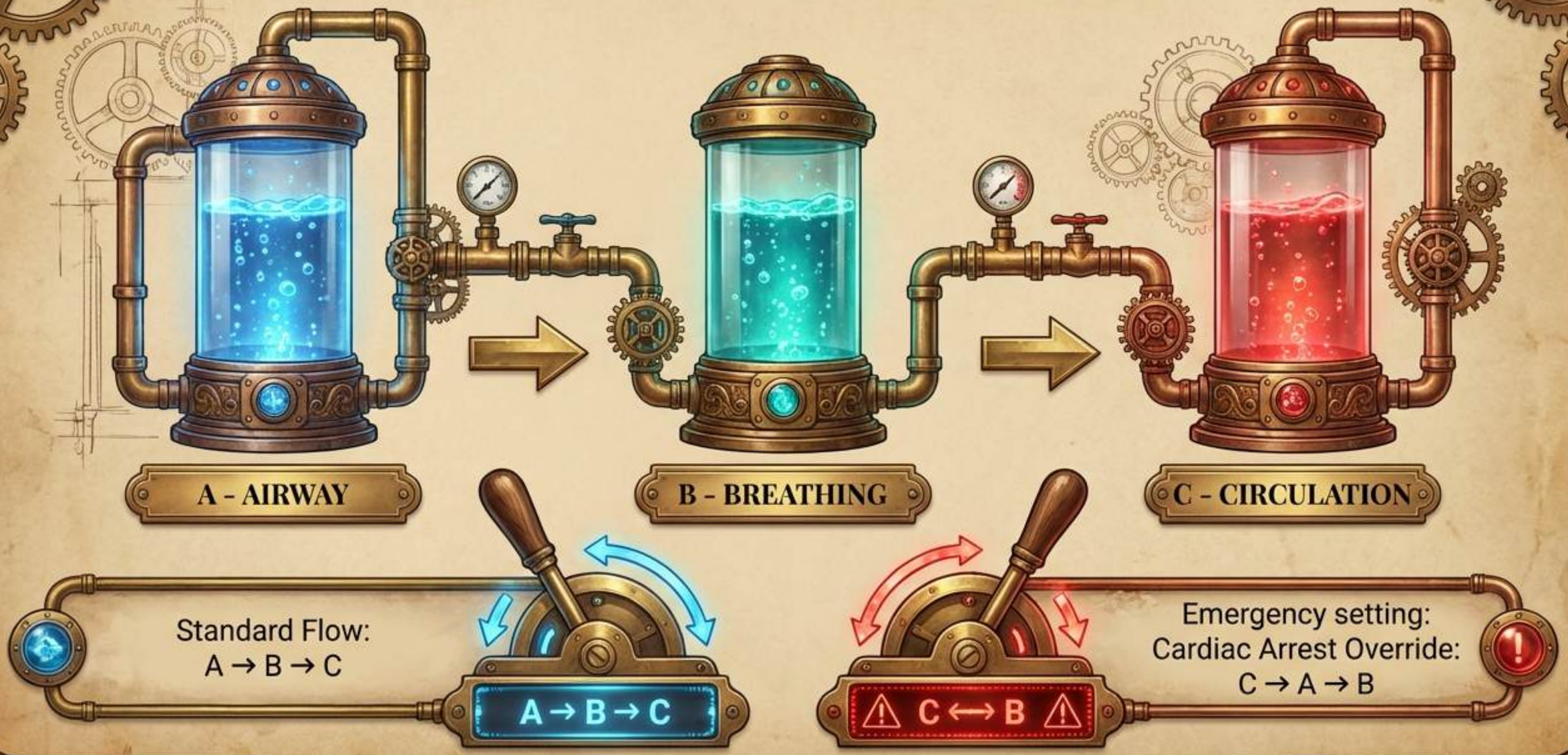

NotebookLM

Vital Operating Limits: Hematology

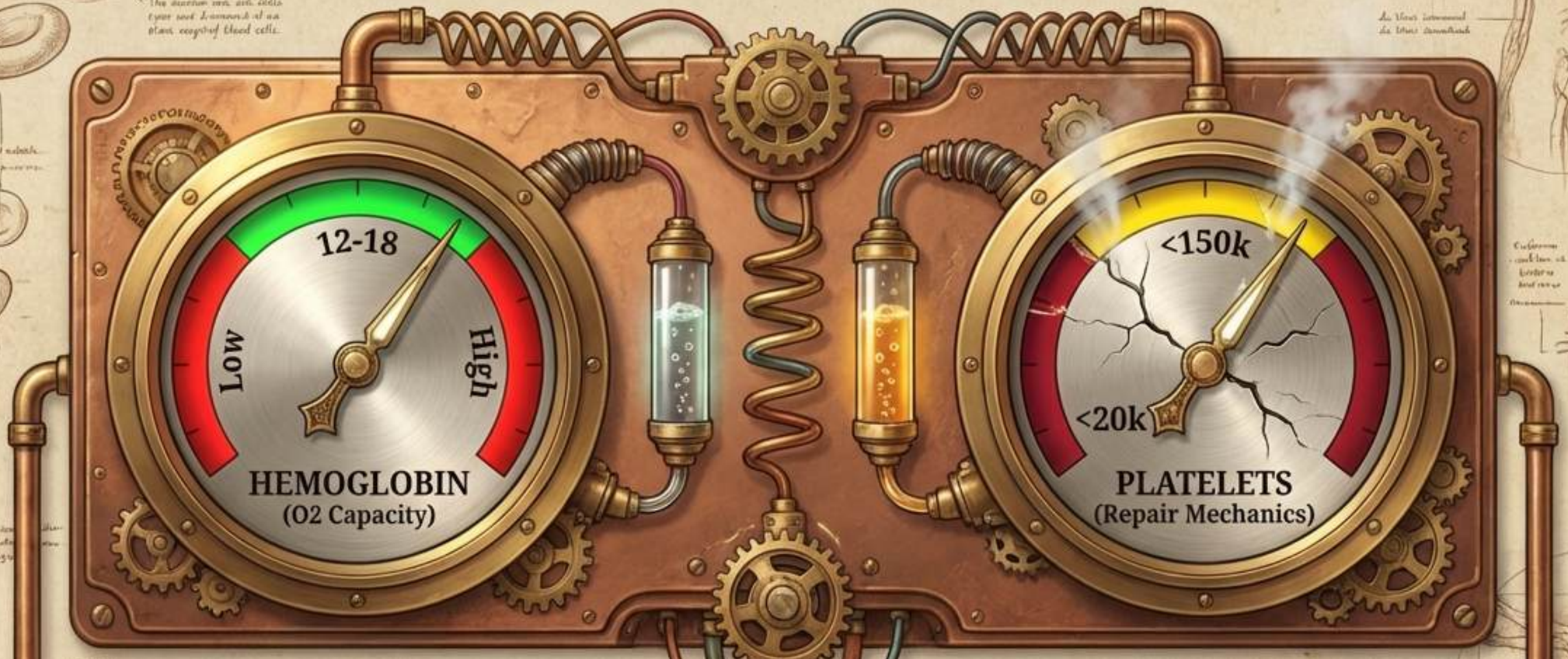

Critical Low: Hypoxia / Fuel Efficiency Failure.

DANGER:
<20k = Spontaneous Hemorrhage Risk.

NotebookLM

Fluid Dynamics: The Mixture

Hypertonic Solutions (D10W, 3% NS, TPN)

Roboto Slab

The 'Crowded Party' Effect:
Large particles in the vascular space pull fluid in from the cellular space.

Monitor:
Fluid Volume Excess (Bounding Pulse, Crackles).

NotebookLM

Endocrine Calibration: The Regulators

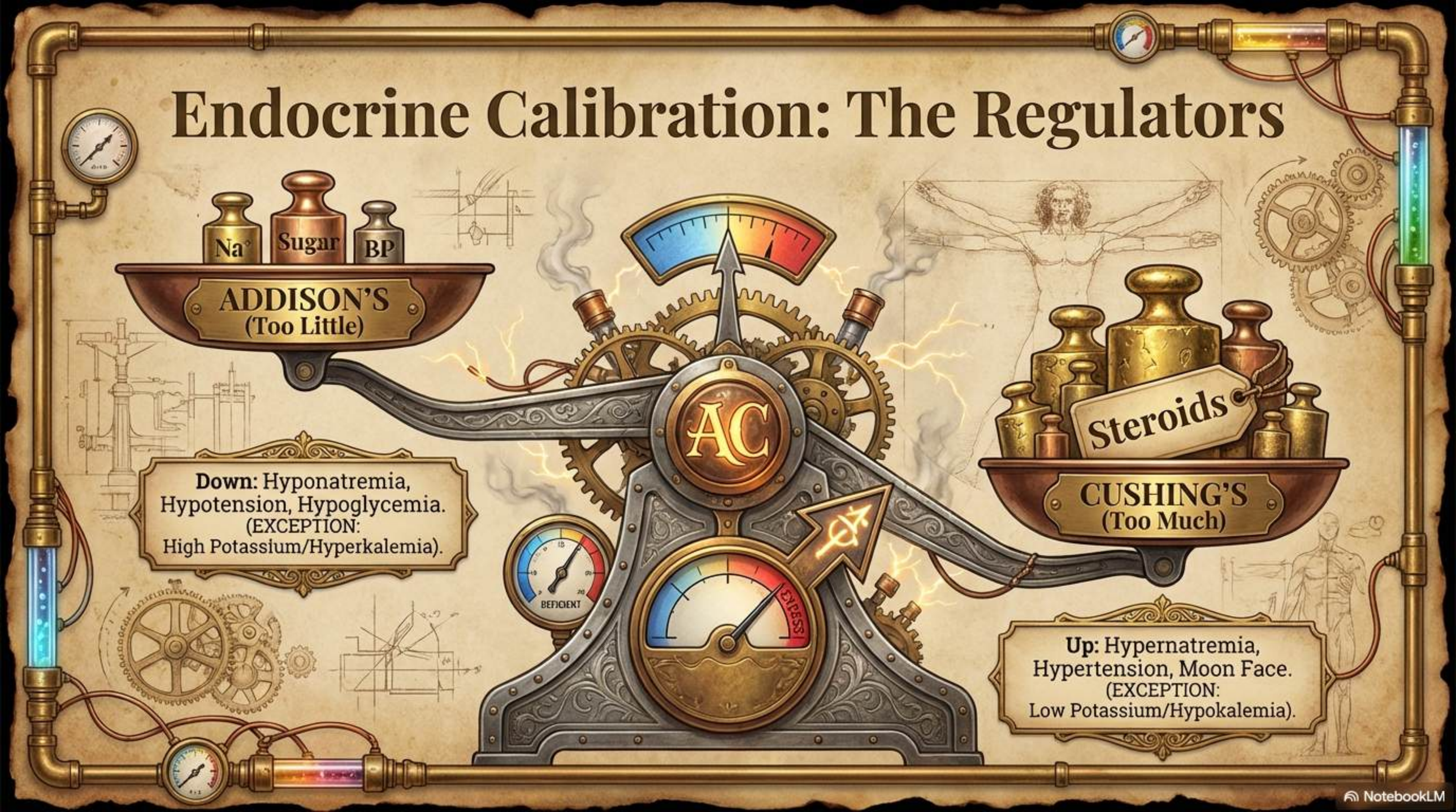

NotebookLM

Toxicology: The Starry Night Protocol

Drug: Digoxin (Lanoxin)

TOXICITY SIGNS:
Yellow spots, Halos, Nausea.

RISK FACTOR:
Hypokalemia (Low K+).

THERAPEUTIC LEVEL:
1.0 – 2.0.

ANTIDOTE:
Digibind.

NotebookLM

Bio-Hazard Containment: Isolation

AIRBORNE

Measles, TB,
Varicella (MTV).
N95 Mask + Neg Pressure.

DROPLET

Flu, Meningitis,
Mumps, Pertussis.
Mask within 3 feet.

CONTACT

C.Diff, MRSA,
RSV, Herpes.
Gown + Gloves.

NotebookLM

System Failure: Infectious Agents (STIs)

SYPHILIS:
Painless Chancre

GONORRHEA:
Green/Creamy, Painful

CANDIDIASIS:
White, Cheesy, Odorless

CHANCROID:
Painful Chancre

CHLAMYDIA:
Milky, Painful

TRICHOMONIASIS:
Yellow, Frothy, Foul

NotebookLM

The Human Element: Psych & Grief

GRIEF CYCLE (Kubler-Ross)

1. Denial
2. Anger
3. Bargaining
4. Depression
5. Acceptance (DABDA).

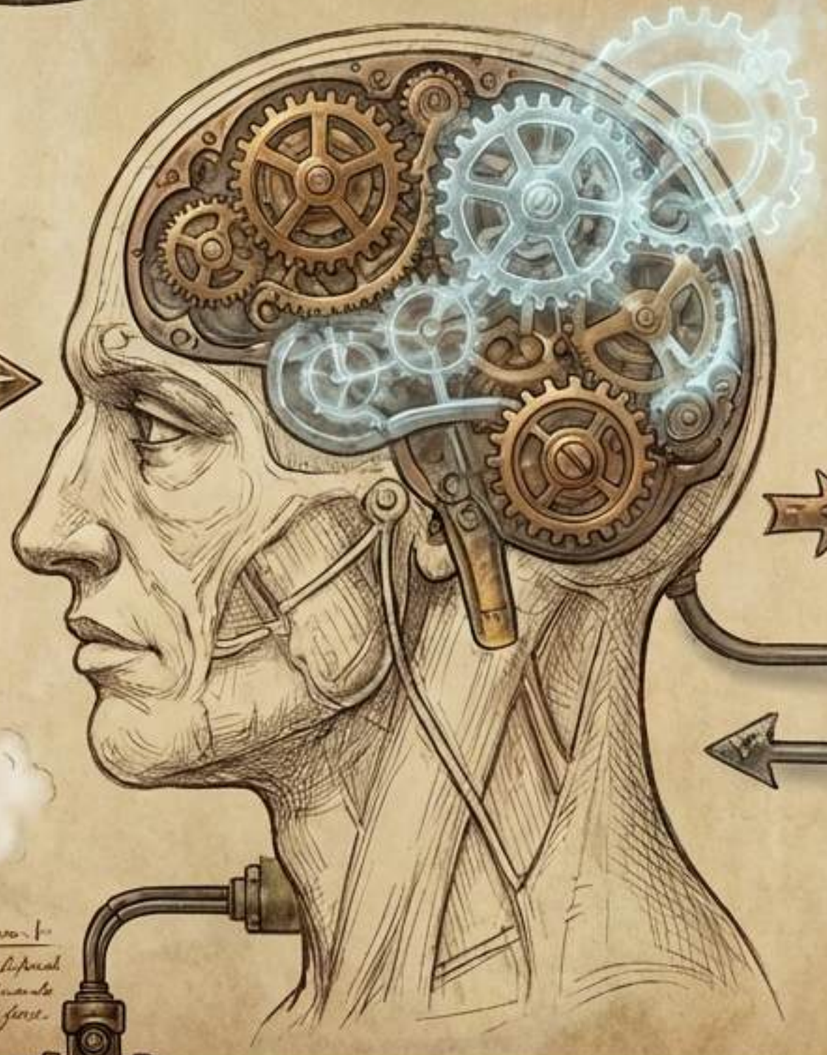

COMMUNICATION PROTOCOLS

FORBIDDEN: Asking "Why?"

FORBIDDEN: False reassurance ("It will be okay").

FORBIDDEN: Leaving a suicidal patient alone.

REQUIRED: Physical Assessment > Psych Assessment.

NotebookLM

Controlled Substances: The Schedule

I: LOCKED DOWN.
No medical use.
High Abuse.

II: HIGH ALERT.
Morphine, Demerol.
Severe dependence risk.

III: RESTRICTED.
Paregoric.
Moderate dependence.

IV: MONITORED.
Chloral Hydrate.
Low abuse potential.

NotebookLM

Command Protocols: Delegation

DO NOT DELEGATE what you can E.A.T.

E - Evaluate, A - Assess, T - Teach

RN

Unstable/Acute patients.
All E.A.T. tasks.

LPN

Stable patients.
Sterile dressings.
Reinforcement of teaching.

UAP

Standard ADLs.
Vitals on stable patients only.

NotebookLM

Final Calibration: Test Strategy

- [ ] **The Opposites Rule:** If two options are opposites, the answer is usually
- [ ] **Odd Man Out:** If three options are similar, choose the different one.
- [ ] **Acute beats Chronic:** Unstable always prioritizes over stable.
- [ ] **Action Hierarchy:** Unless in distress, "Assess" before "Implement".
- [ ] **Safety Default:** Never leave the patient alone.

NotebookLM